The background of the slide is an aerial photograph of Taipei, Taiwan, taken during a sunset. The sun is low on the horizon, creating a warm orange and yellow glow across the sky and the city. The Taipei 101 skyscraper is prominently featured on the right side of the image, its distinctive tiered structure clearly visible against the sky. The city's dense urban landscape is visible in the foreground and middle ground, with numerous buildings and streets. The overall atmosphere is serene and scenic.

# AAACL-IJCNLP 2022

## Student Research Workshop

### Opening Ceremony

Co-chairs: Hanqi Yan, Zonghan Yang  
Faculty advisors: Sebastian Ruder, Xiaojun Wan

# What is AACL2022 SRW?

2<sup>nd</sup> Conference of the  
Asia-Pacific Chapter of  
the Association for  
Computational Linguistics

Student Researcher  
Support



Mentoring Program



Award Session



**(NEW)** Special Theme

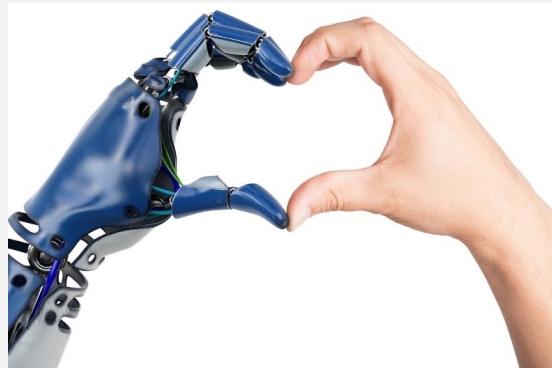

Keynote Address





# SRW Program

- 14:00 – 14:05 Welcome & Opening Remarks
- **14:05 – 15:00 Keynote Address**
- 15:00 – 16:20 Oral Session I
- 16:20 – 16:40 Short Break
- 16:40 – 18:40 Oral Session II
- 18:40 – 19:40 Long Break
- 19:40 – 21:40 Oral Session III
- 21:40 – 22:20 Poster Session
- 22:20 – 22:30 Best Paper Award & Closing Remarks

## Keynote Address

# The Development of Empathetic Conversational Systems: Maintain Interdisciplinary Vision and Identify Research Problem



**Dr. Yanran Li** was a senior Research Engineer and a Research Lead at Xiaomi AI Lab. She is also an advisor at School of Psychological and Cognitive Sciences, Peking University. Till now, she has published 20+ publications with 2000+ citations. She often serves a senior PC member for various first-tier international venues, and has served as an area chair of EMNLP 2022. Her research interests include natural language processing, intelligent conversational systems, computational emotion and empathy, as well as computational creativity.